

DRY & ATOPIC SKIN



CARING FOR SKIN THROUGH CANCER

LIPIKAR AP+ GENTLE FOAMING CLEANSING OIL*
LIPIKAR WASH AP+ MOISTURIZING BODY/FACE WASH*
LIPIKAR AP+M BODY/FACE MOISTURIZER**
CICAPLAST BAUME B5 SOOTHING BALM**

*SUITABLE FOR PATIENTS UNDERGOING CHEMOTHERAPY.
**SUITABLE FOR PATIENTS UNDERGOING CHEMOTHERAPY & RADIATION.
Do not use on broken skin. Consult a medical professional prior to use.
La Roche-Posay is honored to be working with American Cancer Society Hope Lodge® Communities

TREATMENT SOOTHE ECZEMA PRONE SKIN AND HELP RELIEVE ITCHING

DIS-COLORATION

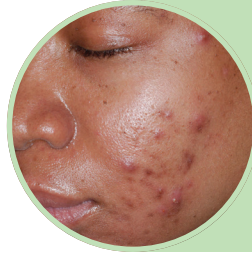

ACNE-PRONE SKIN



TREATMENT CLEAR ACNE AND HELP PREVENT FUTURE BREAKOUTS



DIABETIC SKIN



SENSITIVE & HIGHLY INTOLERANT



PHOTO-PROTECTION



BABIES & CHILDREN

